

ELEVATION

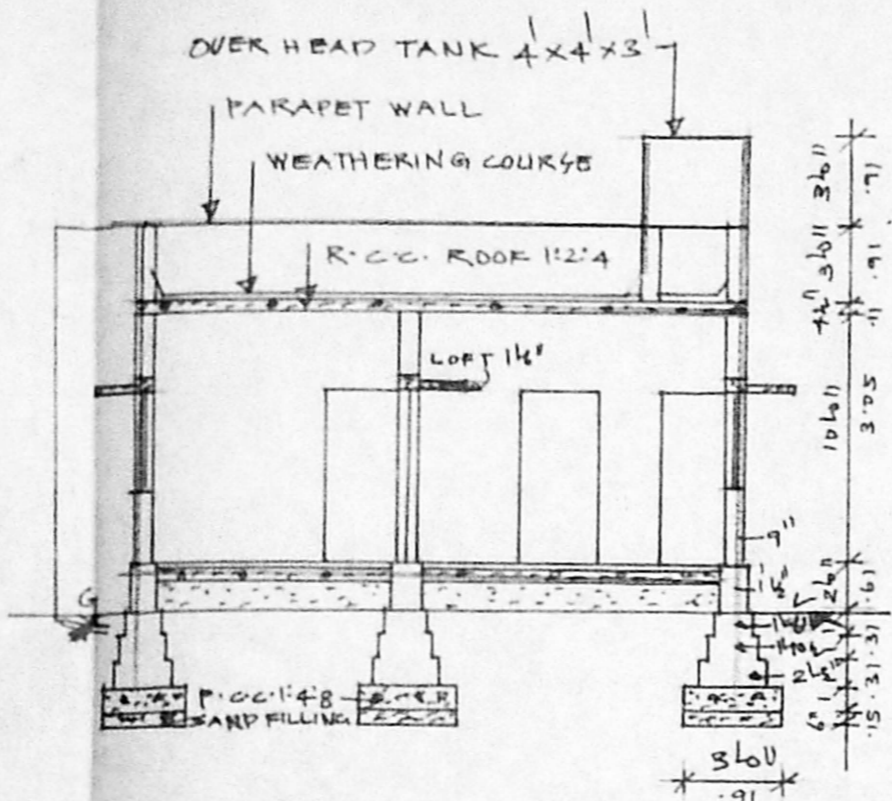

SECTION AA A/24195/135/97  
 Planning Permit No. **APPROVED**  
 SUBJECT TO THE CONDITIONS IN THIS OFFICE LETTER.  
 No. 12/30532/96, 26.3.97  
 FOR MEMBER SECRETARY  
 MADRAS METROPOLITAN DEVELOPMENT AUTHORITY  
 MADRAS - 600 008.

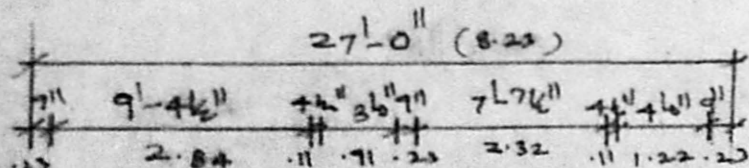
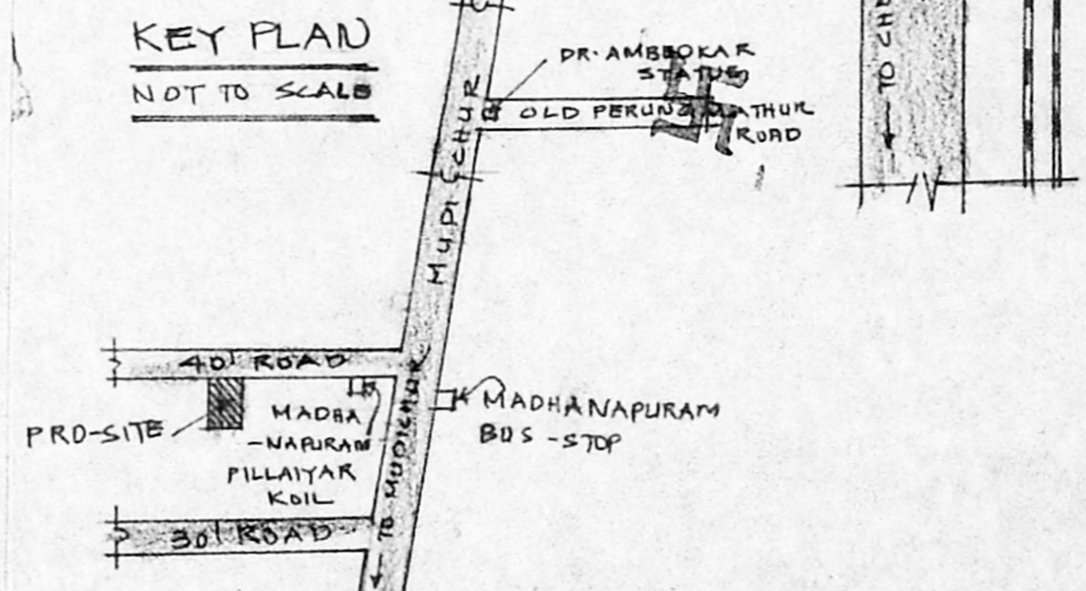

KEY PLAN  
NOT TO SCALE

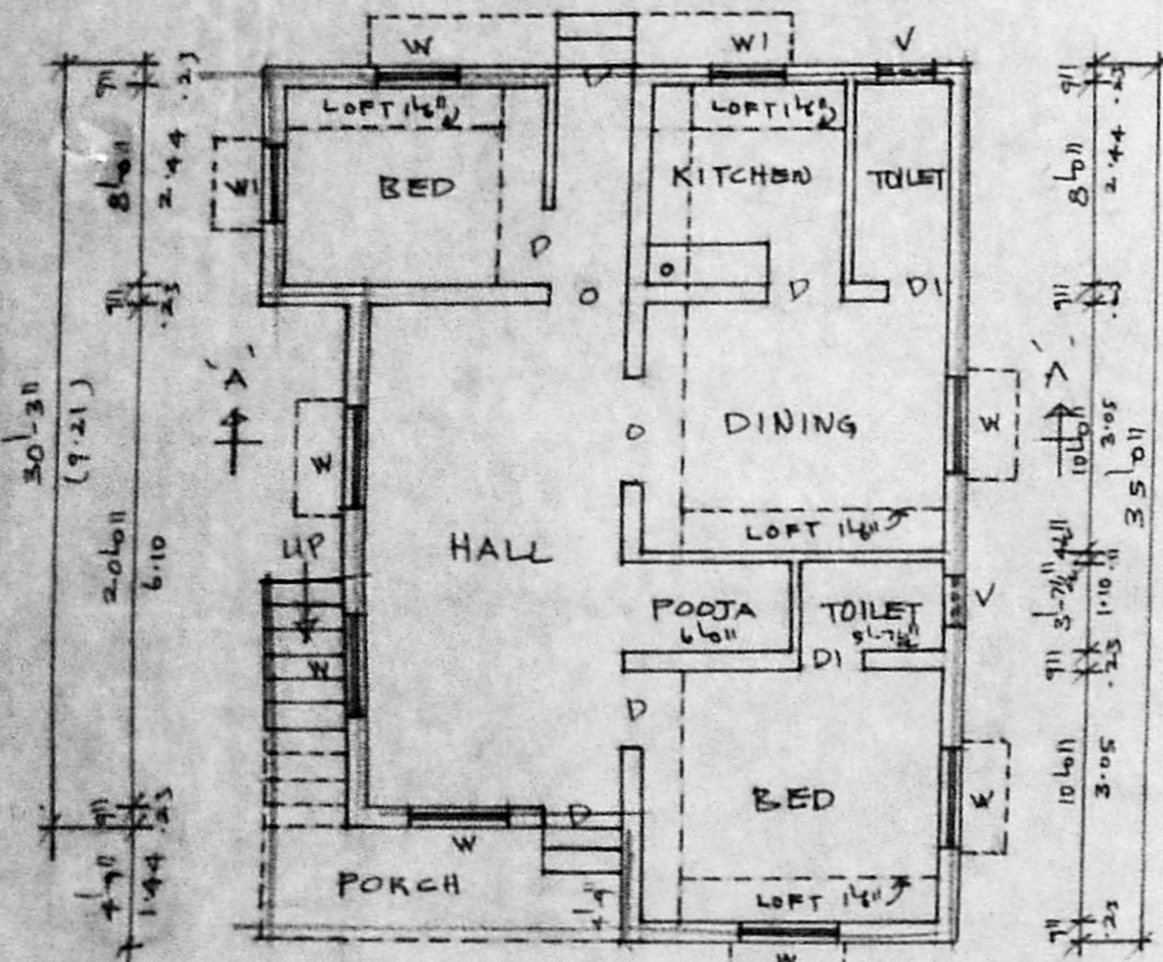

PLAN

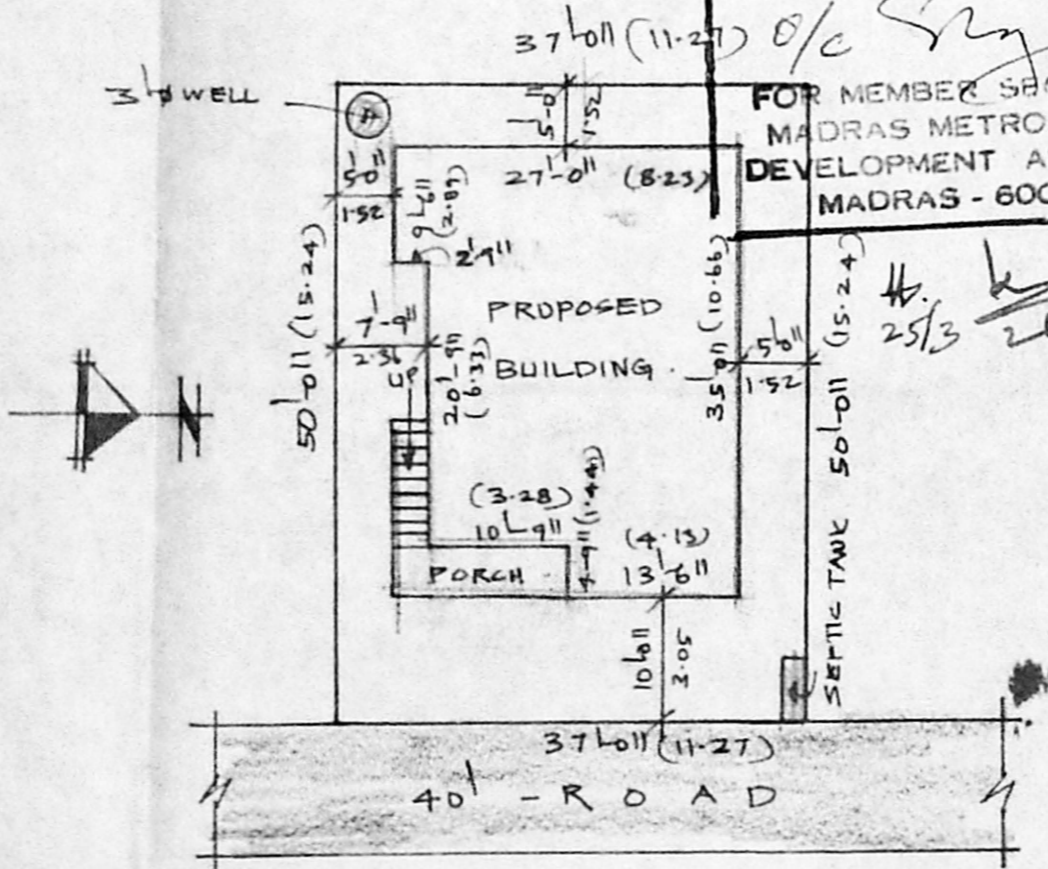

SITE PLAN  
SCALE: 1"=16'-0" (1:200)

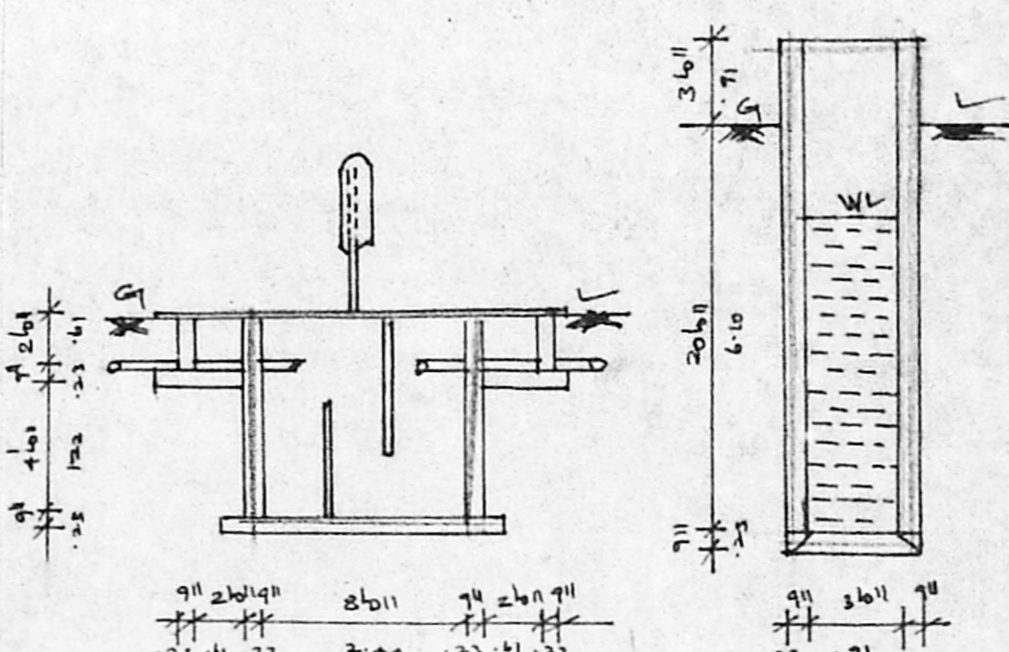

SEPTIC TANK

3'-0" WELL

JOINERIES.

D	DOOR	3'-0" x 6'-6" (91x197)
DI	DOOR	2'-6" x 6'-6" (71x197)
W	WINDOW	4'-6" x 4'-6" (122x131)
WI	WINDOW	3'-6" x 3'-6" (91x91)
V	VENTILATOR	2'-6" x 1'-6" (61x45)

PLAN SHOWING THE PROPOSED CONSTRUCTION OF THE RESIDENTIAL BUILDING IN S.NO 14, PLOT NO 13, OF SHANTHI NAGAR, AT MUDICHUR VILLAGE, SAIDAPET TALUK, CHENGALPATTU ANNA DISTRICT.

SCALE: 1"=8'-0" (1:100)

LAY OUT APPROVED. PPD L.O NO. 144/90 VIDE LR. NO. LI/13275/90

- PROPOSED
- ROAD
- SITE BOUNDARY.

PLOT AREA: 1850 SQFT (172 M<sup>2</sup>)  
 BUILTUP AREA: 824 SQFT (77 M<sup>2</sup>)  
 COVERAGE: 45%.  
 F.S.I : 0.45.

*I. G. Krishnamurthy Rau*  
 OWNER

*I. G. Krishnamurthy Rau*  
 I. G. KRISHNAMURTHY RAU  
 CIVIL ENGINEER  
 CLASS I LICENSED SURVEYOR NO. 370  
 CORPORATION OF MADRAS  
 C-10, SANTHI AVENUE  
 112, LAKE VIEW ROAD, MADRAS-600037

LICENSED SURVEYOR